

### **SPECIAL PRIZES**

#### **REINHARD MOLKENTIN FLOATING TROPHY**

BEST NOVICE RARE VARIETY ON SHOW

#### **ALBERT OLIVIER FLOATING TROPHY**

BEST INTERMEDIATE RARE VARIETY ON SHOW

#### **GERNICOR FLOATING TROPHY**

BEST CHAMPION RARE ON SHOW

#### **MAREE AVIARIES FLOATING TROPHY**

BEST RECESSIVE PIED ON SHOW

#### **PALM FLOATING TROPHY**

BEST EASLEY CLEARBODY ON SHOW

#### **HERMAN KOTZEE FLOATING TROPHY**

BEST VIOLET ON SHOW

#### **BAREND ALLERS FLOATING TROPHY**

BEST SADDLEBACK ON SHOW

#### **PIERRE & MAJA FLOATING TROPHY**

BEST FALLOW ON SHOW

#### **SASBA FLOATING TROPHY**

BEST SPANGLE ON SHOW

#### **SASBA FLOATING TROPHY**

BEST CHAMPION SPANGLE ON SHOW

#### **SASBA FLOATING TROPHY**

BEST INTERMEDIATE SPANGLE ON SHOW

#### **SASBA FLOATING TROPHY**

BEST NOVICE SPANGLE ON SHOW

### **2010 NATIONAL CHAMPIONSHIP**

Kroonstad Budgie Club presents the 2010 Nationals in Welkom

**Venue:** Diggers Inn, Welkom (The same venue as for the Rare & Spangle) It can be found on a GPS.

**Dates:** 24/25 July 2010

**Benching:** Friday 23 July 2010 from 15H00 until 21H00

**Show/Judging:** Saturday 24 July from 9H00 - Breakfast available at the venue from 7H00

**De-benching:** Sunday from 6H00

Bar and light meals available throughout the day at very reasonable prices.

### **The Big One**

**Saturday Evening:** Wine, dine and **dance** @ R100.00 per person. The dinner is in the form of a buffet at our local Casino with ±60 dishes to choose from. Food will be available until 22H00. Cash bar will be open until 00H00. Please bring your wives with as we will dance and party till midnight.



**ROADWORX**

PLANTHIRE

CONSTRUCTION

*Johan Roets*

Roadworx Freestate cc

roadworx@absamall.co.za

TEL/FAX: 057 388 2438 • CELL: 082 338 3551

RARE VARIETIES

SPANGLES

- Best Bird on Show**  
R150.00, Rosette and Diploma
- Best Opposite Sex on Show**  
R100.00, Rosette and Diploma
- Best Any Age on Show**  
R100.00, Rosette and Diploma
- Best Young Bird on Show**  
R100.00, Rosette and Diploma
- Best Champion on Show**  
R75.00, Rosette and Diploma
- Best Intermediate on Show**  
R75.00, Rosette and Diploma
- Best Novice on Show**  
R75.00, Rosette and Diploma
- Best Champ. Any Age on Show**  
R50.00, Rosette and Diploma
- Best Champ. Young Bird on Show**  
R50.00, Rosette and Diploma
- Best Intern. Any Age on Show**  
R50.00, Rosette and Diploma
- Best Intern. Young Bird on Show**  
R50.00, Rosette and Diploma
- Best Novice Any Age on Show**  
R50.00, Rosette and Diploma
- Best Novice Young Bird on Show**  
R50.00, Rosette and Diploma

**All Class Winners in the Novice Section**  
KBK Certificate (18)

- Best Bird on Show**  
R150.00, Rosette and SASBA Diploma
- Best Opposite Sex on Show**  
R100.00, Rosette and SASBA Diploma
- Best Any Age on Show**  
R100.00, Rosette and SASBA Diploma
- Best Young Bird on Show**  
R100.00, Rosette and SASBA Diploma
- Best Champion on Show**  
R75.00, Rosette and SASBA Diploma
- Best Intermediate on Show**  
R75.00, Rosette and SASBA Diploma
- Best Novice on Show**  
R75.00, Rosette and SASBA Diploma
- Best Champ. Any Age on Show**  
R50.00, Rosette and SASBA Diploma
- Best Champ. Young Bird on Show**  
R50.00, Rosette and SASBA Diploma
- Best Intern. Any Age on Show**  
R50.00, Rosette and SASBA Diploma
- Best Intern. Young Bird on Show**  
R50.00, Rosette and SASBA Diploma
- Best Novice Any Age on Show**  
R50.00, Rosette and SASBA Diploma
- Best Novice Young Bird on Show**  
R50.00, Rosette and SASBA Diploma

**All Class Winners in the Novice Section**  
KBK Certificate (11)

## KROONSTAD BUDGERIGAR CLUB

invites you to the

### 2010 FREE STATE RARE VARIETY AND SPANGLE CHAMPIONSHIP SHOWS

to be held on  
**06-Mar-10**

at the  
**Diggers Inn Hall, Brand 2 Shaft, Welkom**

#### OUR JUDGES

#### MAJOR AWARDS: OFFICIATING JUDGES

##### RARE VARIETIES: **GHALIB AL-NASSER**

Olive Green, Mauve (all varieties), Violet (all varieties), Albino (incl. Yellowface), Goldenface (single fact.), Goldenface (double fact.), Recessive Pied, Greywing, Clearwing, Yellow & White, Texas Clearbody, Easley Clearbody, Saddleback, Rainbow, Crested, Tufted, Fallow, Blackeyed Clear

##### SPANGLES: **JANICE AL-NASSER**

Normal Green (excl. Grey Green), Normal Grey Green, Normal Blue (excl. Grey), Normal Grey, Double Factor Yellow, Double Factor White (incl. Yellowface), Opal. Green (all colours and varieties), Opal. Blue (all colours and varieties), Normal Cinnamon Green (all colours), Normal Cinnamon Blue (all colours), Yellow-face (all colours and varieties excl. double factor)

**The Show Rules and Show Schedules of the BSSA shall apply**

1

10

### PLEASE TEAR OUT, COMPLETE AND RETURN WITH YOUR ENTRY FORM

#### Tick the appropriate blocks

1	Yes	No	I will be attending the show
2	Yes	No	I will be attending the lunch
3			Number of people that will attend the lunch
4	Yes	No	I will be attending the Prize-giving
5	Yes	No	I wish to assist as a Senior Steward
6	Yes	No	I wish to assist as a Steward
7	Yes	No	I wish to help with the administration
8	Yes	No	My birds will be benched on Friday evening

(Please see "General Information - Benching of birds")

Name .....

Address .....

Postal Code .....

Tel No (Work) ..... (Home) .....

#### FEES ENCLOSED

Entries: Number of birds @ R5.00 each = R.....

Catalogue: Number @ R15.00 each = R.....

**Total = R.....**

#### TEAM ENTRY (no entry fee)

Team Name: .....

Champion: Name ..... Ring Code: .....

Intermediate: Name ..... Ring Code: .....

Novice: Name ..... Ring Code: .....

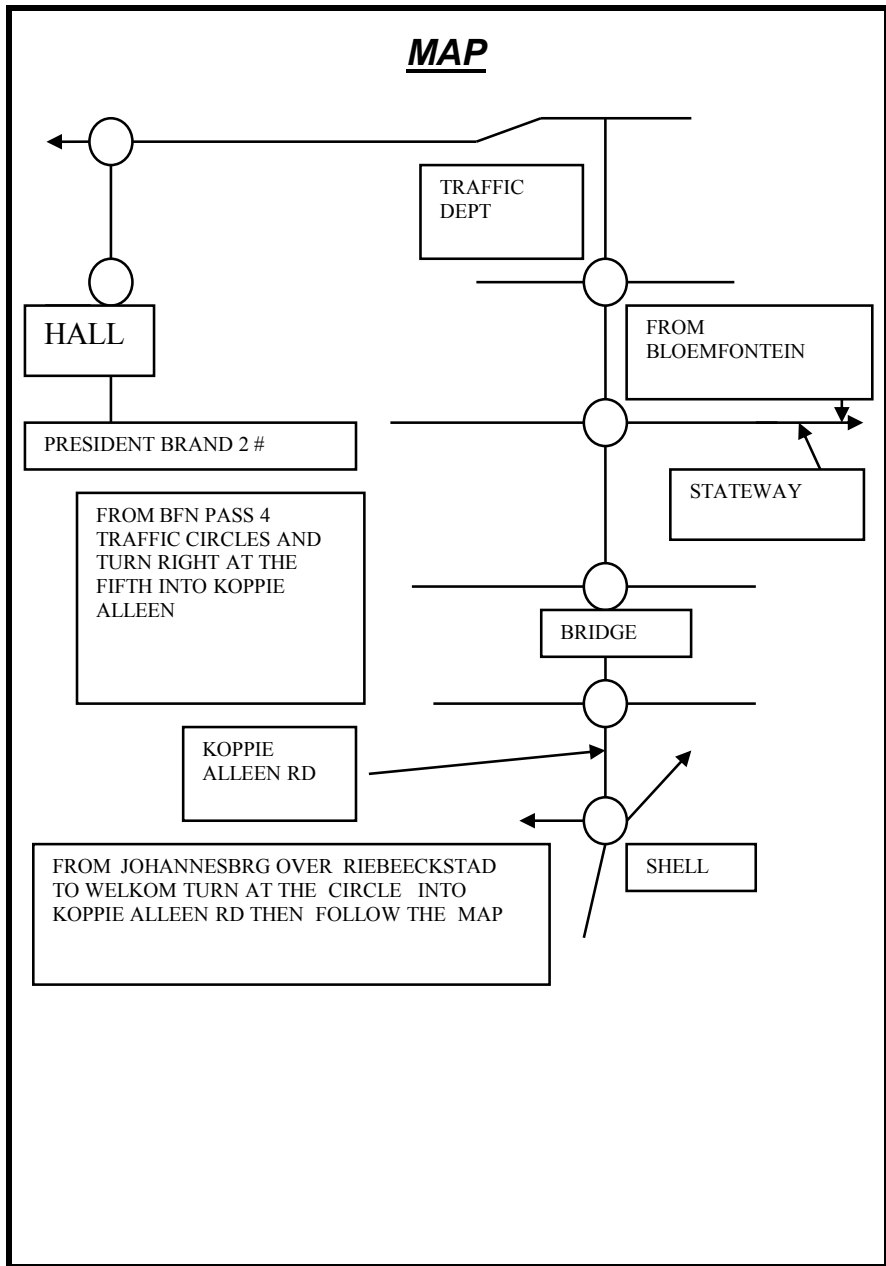

**KROONSTAD**

**KLUB**

**2010**

**FREESTATE RARE VARIETY AND**

**SPANGLE CHAMPIONSHIP SHOWS**

*6 MARCH 2010*

## SATURDAY EVENING PROGRAM

7

The show is scheduled in such a way that exhibitors from far can come through in the morning, and still be in time to bench. This will then enable them to stay over for only one night. Those who would prefer not to stay over will be de-benched after judging and the prizegiving.

We are planning an evening together with Ghalib and his wife Janice. He will give a presentation on the breeding of Rares. The rest of the evening will be used for a braai and drinks and most important **BUDGIE TALKS**, as was experienced by the Premier Club recently visiting Welkom.

The drinks are at a very reasonable price at the cash bar. Braai packs will be available for sale. Salads and pap will be supplied.

Accommodation @ R295.00 per twin room is available for the first 20 beds (10 rooms) Please book with Jan ASAP

### ACCOMMODATION

The following hotels, motels and other accommodation in the vicinity of the show venue are available:

Welkom Inn                      057 3573361

Au Jardin Guest House        057 3882897

Four Knocks Guest House    057 3553388

Adante Guest House        057 3574157

Blue Crane Guest House    057 3527511

Captians Cabin Geust House   057 3525128

## GENERAL INFORMATION

4

**Show Manager:** Casper Maree    083-273-2334

**Show Secretary:** Jan Brits        083-378-8845

Tel / Fax No.        057-388-1519

Casper Maree        083-273-2334

**Chief Steward:** Deon Davie        082-3777686

**BSSA Representative:** TBA

**Designated Area Steward:** Hannes Duvenhage 083-657-2190

**Welfare Officer:** Piet Wessels    082-937-8049

**Security Officer:** Piet Wessels    082-937-8049

**Benching/De-benching:** Andre Scholtz    072-204-4791

**Staging Manager:** Gert Erasmus    082-5753641

**Catering Manager:** Martie Maree    083-709-0669

**Transport Manager** Shaun Steenkamp    079-525-7783

**Entry Fee : R5.00 per entry**

**Marked Catalogues : R 15.00 each**

**Closing Date for Entries: 24 February 2010 for exhibitors wanting cage labels posted, **AND 4 March 2010** for cage labels to be collected at the show**

**Benching of birds: Friday 05/03/2010 16:00 - 21:00**

**Saturday 06/03/2010 06:30 - 10:00**

**Judging starts at 10:30 on Saturday 06/03/2010**

**No late entries will be accepted.**

Fees can be deposited into our bank account at **FNB, WELKOM, Branch code 230635, Savings Account No 52762362369**

**NOTE:** The Secretary must please be telephonically informed of the details, of all birds that will not be benched, on 14 March 2010

**Prize Giving - After Judging**

**Prize Giving (social) @ R35.00 to R45.00 per person**

**De-benching of Birds : After Prize Giving**

**Air Birds:** Birds sent by air should arrive Bfn not later than 13h00 on Friday 05 March 2010. The Transport Manager must be advised of the flight no., air waybill no. & arrival time. **Return Fare to be included with entry fee.** There will be a limited number of show cages available for birds arriving by air @ R5.00/cage

### REGULATIONS

5

1. The Show Rules and Show Schedule of the Budgerigar Society of South Africa shall apply
2. Birds entered in wrong classes are entirely the responsibility of the exhibitor. Entries unaccompanied by the correct entry fee will not be accepted. **Entry fees will be forfeited in respect of the birds not benched. NO ALTERATIONS WILL BE ALLOWED ON ENTRY FORMS AFTER RECEIPT BY THE SHOW SECRETARY BUT ADDITIONAL ENTRIES WILL BE ACCEPTED BEFORE THE CLOSING DATE IF ACCOMPANIED BY THE RELEVANT FEES.**
3. The officials will ensure that all exhibits are properly cared for but will not, however, be responsible for any loss of, or damage to the birds or cages that may occur for any reason whatsoever either during the show or in transit to and from the show. Whilst extreme care and attention will be paid to the exhibits whilst at the show, exhibits are entered at owner's risk.
4. No person shall be allowed to remove from the staging any exhibit except with the permission and in the presence of the Show Manager. This rule will apply throughout the duration of the show.
5. Photographing of exhibits by spectators is permissible but under no circumstances may the exhibit or show cage be touched or removed from the staging. If an official photographer is appointed for the purpose of taking photographs for publication, he/she may move the exhibit to a safe room and transfer it into a photographic cage but only in consultation with the Show Manager who will delegate a steward to assist.
6. Only show officials and members of the BSSA Management Committee will be allowed to move freely in the hall whilst judging is in progress. However, space allowing, spectators will be allowed to move around in the hall to view the birds on the staging but the judging area, in which only show officials and members of the Management Committee will be allowed, will be cordoned off.
7. Exhibitors are to collect their de-benching sheets from the Show Secretary (state day and time)

### DE-BENCHING

6

8. At the announcement that de-benching may commence, birds are to be collected and an orderly queue formed by exhibitors with their birds and de-benching sheets at any exit point for booking out.
9. **Exhibitors are requested NOT to remove any exhibit from the staging prior to the official announcement that de-benching may commence.**

### BIO-SECURITY

Bio-security precautions as communicated in the BSSA minutes of 4 May 2006 will be applied. No responsibility for any ill effects suffered by exhibitors will be taken.

### STANDARD FOR SHOW CAGES

1. Show cages that do not comply to the standard as detailed in Appendix F annexed to the Rules framed in terms of the Constitution of the BSSA (volume 2), will not be accepted
2. **All exhibits MUST be benched with unmarked fingerdraw drinkers fitted to the show cages between the 1st and 2nd vertical wires, on the left hand side when facing the cage and resting on the 2nd horizontal bar from the bottom of the wire front.**